

# Patient report

Bio-Rad                      DATE: 10/02/2019  
D-10                            TIME: 05:29 PM  
S/N: #DJ4I016123        Software version: 4.30-2  
Sample ID:                    10582665  
Injection date                10/02/2019 05:17 PM  
Injection #: 41                Method: HbA1c  
Rack #: ---                    Rack position: 4

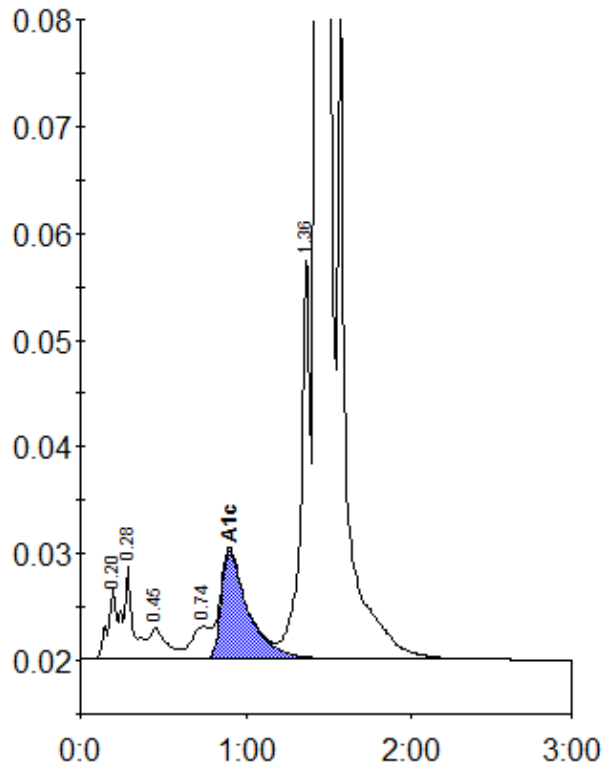

Peak table - ID: 10582665

Peak	R.time	Height	Area	Area %
A1a	0.20	6601	31923	1.1
A1b	0.28	8762	29124	1.0
F	0.45	2885	21196	0.7
LA1c/CHb-1	0.74	3042	24014	0.8
A1c	0.90	10153	114504	5.6
P3	1.36	38012	144520	4.8
A0	1.43	799706	2643735	87.9
Total Area:		3009016		

Concentration:	%
A1c	5.6